

KENTUCKY HISTORIC RESOURCES INVENTORY

1. Name of Site: Stroube House	16. Date: ca.1820	[2] []
2. Prehistoric Site Building X Object Historic Site Structure Other	17. Style: Federal	[B] []
3. Location: Kentucky 616, 1 4/10 mile south of 435 on east side of road <i>near Augusta</i>	18. Architect/Builder:	
4. ADD/County: Buffalo Trace/Bracken [012]	19. No. of Stories: 1 1/2 plus cellar	[B]
5. Original Owner: Stroube?	20. Original Floor Plan: Four room	[H]
6. Other Names:	21. Single Pile Double Pile X N.A.	
7. Owners Name: Charles Schweitzer	22. Roof Form & Original Material: Gable	
8. Owners Address: Route #1 Augusta, Kentucky 41002	23. Structural Material: Stone	[B]
9. Evaluation: Meets National Register [D]	24. Exterior Finish: Stone S Voussoirs [Q]	
10. Status & Date: Nat.Landmark KY Survey Nat.Register Local Landmark 4/27/73 Landmark Cert. HABS/HAER	25. Foundation Material: Stone	[A]
11. N.R.Group District Name [] Mult.Resource Area [] Thematic Name Early Stone Buildings []	26. Major Alterations: Moved Wall Treat. Additions wing None	
12. Historical Theme: Primary: Architecture [C] Secondary: Settlement [K] Other: []	27. Outbuildings: hewn frame smoke house, log pen barn [2]	
13. Statement of Significance: Only four room plan stone house in State. In excellent condition with original wood- work.	28. Original Use: Residence [A]	
	29. Present Use: Residence	
	30. Condition: Excellent [A]	
	31. Endangered Yes _____ No x	
14. History: Thought to have been built by Stroube family.	31. Attach Photos Roll: stone 26 Photo Nos: 27 - 37 slides also	
15. Source of Historical Information: Owner	33. Prepared by: Carolyn M. Wooley	
	34. Organization: Kentucky Heritage Council	
	35. Date: April 1984	

JUN 6 1985

KENTUCKY HISTORIC RESOURCES INVENTORY

36. UTM Point of Primary Building: 17 240420 4293100 37. USGS Quadrant: Higginsport 38. G.I.S. Mod. []
39. Coordinate Accuracy []

40. UTM Points of Boundary:
A. 17 240740 4293380 C. 17 240530 4293830 E. _____
B. 17 240780 4293810 D. 17 240300 4293390 F. _____

41. Total Acreage in Present Property: _____ 42. Acreage Included in Nominated Boundary: ca 53

43. Site Plan and Boundary Description and Justification:

Site enclosed by A-B-C-D as shown. C-D is on the road. Boundary includes stone house, smoke house and log barn. D-A is with a creek.

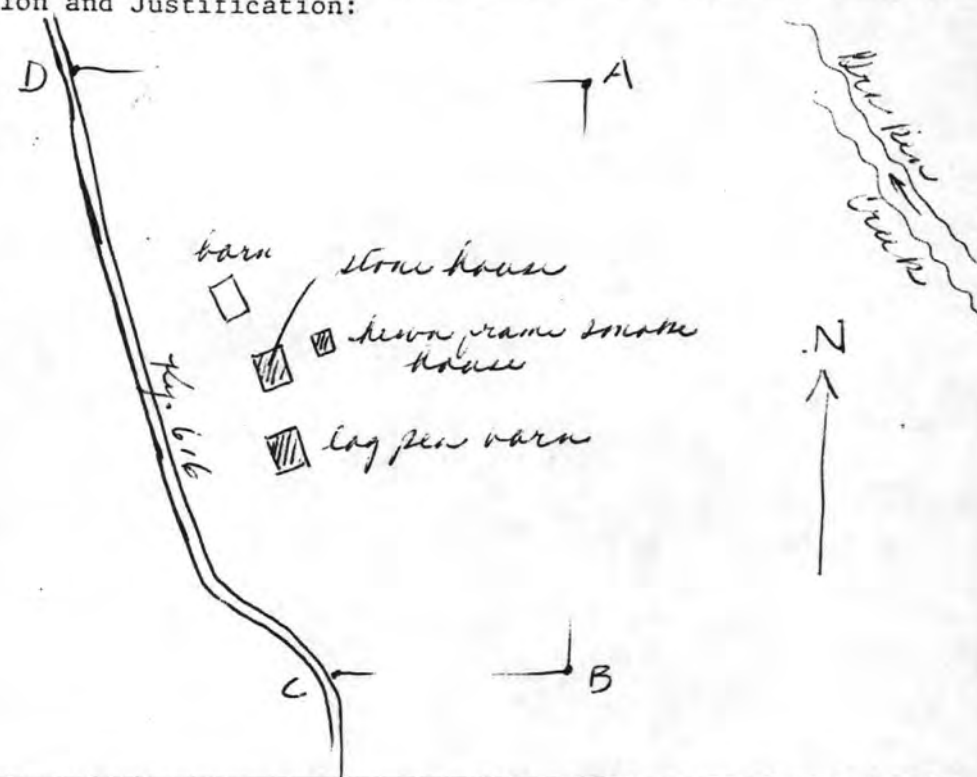

44. Description and House Plan:

Three bay, 1 & 1/2 story, double pile dry stone house. Upper Ordovician limestone, Fairview Formation. Stones tooled and coursed. Voussoirs. Pegged frames (some covered with aluminum). Plan is hall parlor at front, two rooms deep, creating four-room plan. Interior chimney each gable end (top of south chimney removed. On north end of house fireboxes are parallel to wall, separated by 1/2 round arch above which they are joined. Window in arched space between fireplaces (photo 4). Hall mantel of architrave trim; press to west of mantel; hall chamber (dining room) has shelf mantel. South chimney has diagonal fireplaces in southwest and southeast rooms. Enclosed corner stair arises from hall east of doorway to southwest room; space taken from southwest room; cellar stairway below the corner stair, descending from southeast room (straight flight). Log joists. Ovolo trim, chairrail throughout. No fires upstairs or in cellar. Lift latch with brass knob on door to stairway. Double thickness front and rear doors are 6 panel outside, beaded vertical boards inside.

Kitchen wing added on north end and porch across rear. Additional cellar access under porch may not be original.

House atypically situated on crest of ridge between Bracken Creek and Little Bracken Creek with vast views of creek valleys. Has hewn frame smokehouse and log-pen barn.

JUN 6 1985

JUN 6 1985

Bk 23
p. 30 of 3

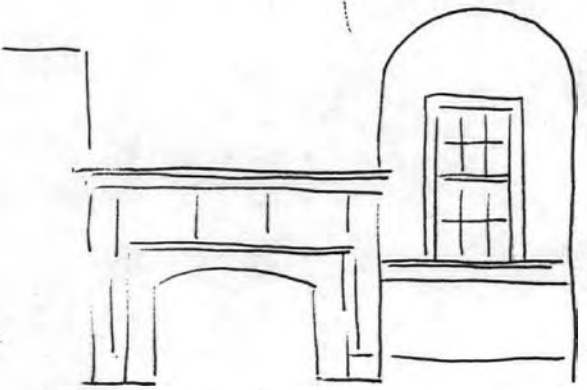
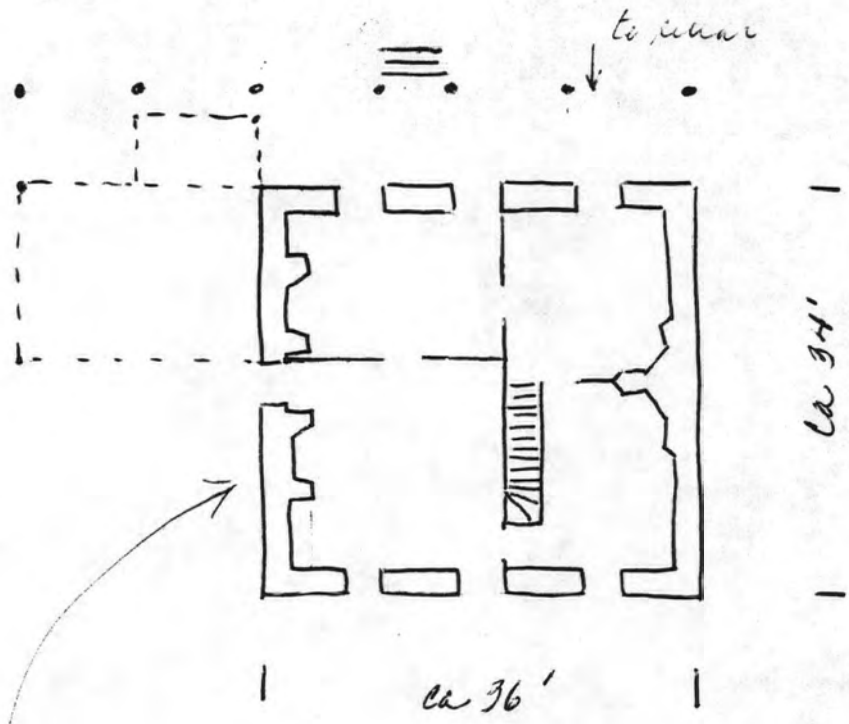

JUN 6 1935

Original Map With
Stone House on Bracken
Creek (BK-25)
Bracken County

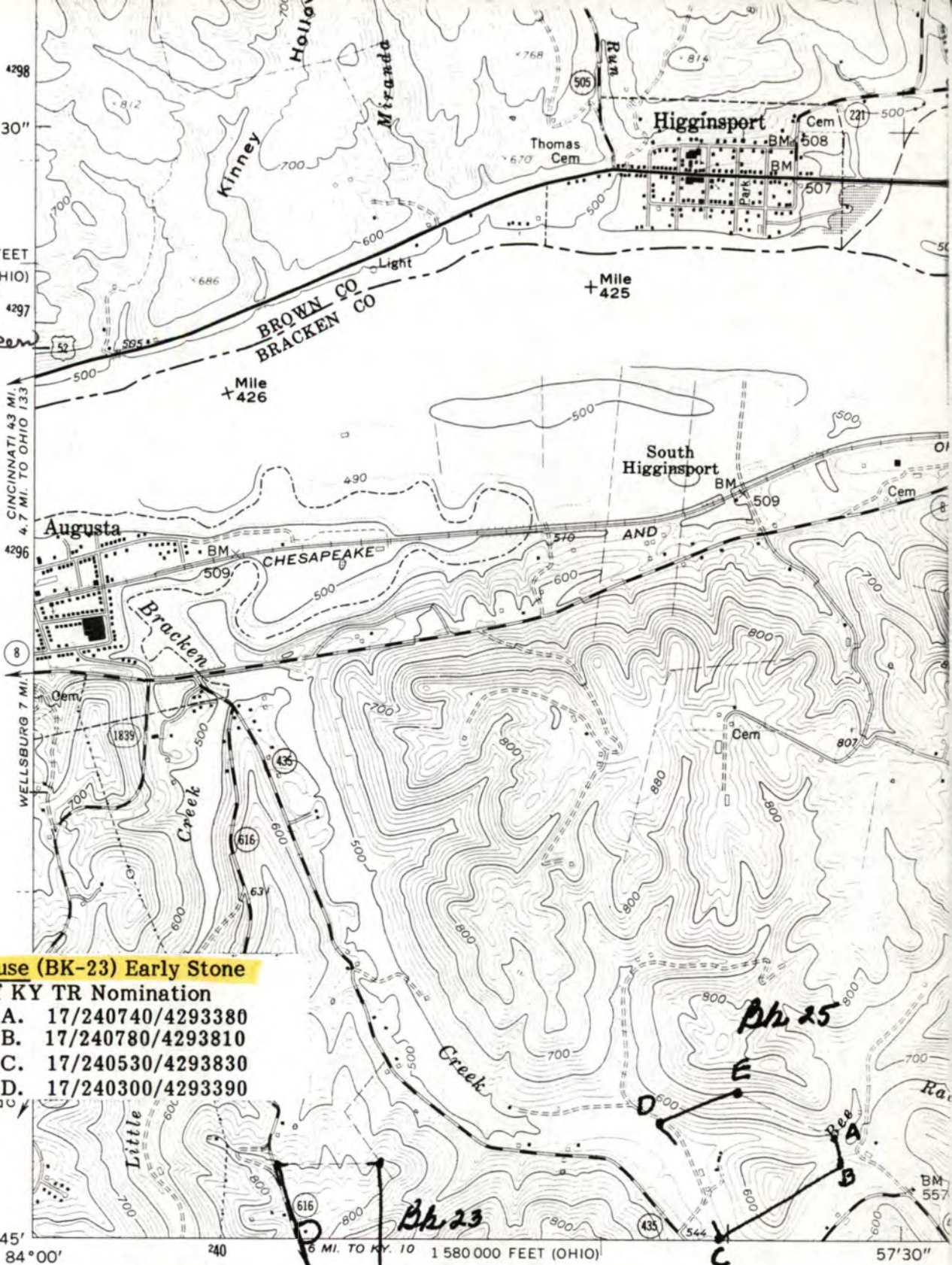

Stroube House (BK-23) Early Stone
Buildings of KY TR Nomination
UTM Ref: A. 17/240740/4293380
B. 17/240780/4293810
C. 17/240530/4293830
D. 17/240300/4293390

(BROOKSVILLE)
416111 NE

Mapped, edited, and published by the Geological Survey
Kentucky area mapped in cooperation with State of Kentucky
Geological Survey

Control by USGS, USC&GS, and USCE
Topography in Ohio by photogrammetric methods from aerial
photographs taken 1960. Field checked 1961
Topography in Kentucky by photogrammetric methods from aerial
photographs taken 1950. Field checked 1952. Revised 1961
Polyconic projection. 1927 North American datum. 10,000-foot grids
based on Ohio coordinate system, south zone, and Kentucky coordinate
system, north zone. 1000-metre Universal Transverse Mercator grid
ticks, zone 17, shown in blue

Fine red dashed lines indicate selected fence and field lines where
generally visible on aerial photographs. This information is unchecked
The state boundary as shown represents the approximate position

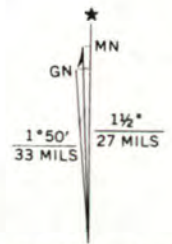

UTM GRID AND 1974 MAGNETIC NORTH
DECLINATION AT CENTER OF SHEET

JUN

HIGGINSPORT QUADRANGLE
OHIO-KENTUCKY
7.5 MINUTE SERIES (TOPOGRAPHIC)

4261 IV NE
(ASH RIDGE)

55' 1 600 000 FEET (OHIO) 248

249 NEW HOPE 6 MI.
WAHLSBURG 3 MI.

250

83° 52' 30"
38° 52' 30"



320 000 FEET
(OHIO)

4306

4304

4303

50'

4301

NATIONAL REGISTER OF HISTORIC PLACES
EVALUATION/RETURN SHEET

Stroube House (Early Stone Buildings of
Kentucky TR)
Bracken County
KENTUCKY

Substantive Review Working No. JUN 6 1985

Fed. Reg. Date: _____

Date Due: 7/4/85 - 7/21/85

Action: ACCEPT _____

RETURN 7-21-85

REJECT _____

Federal Agency: _____

- resubmission
- nomination by person or local government
- owner objection
- appeal

Substantive Review: sample request appeal NR decision

Reviewer's comments:

Recom./Criteria Return

Reviewer A. Schlaech

Discipline Arch Hist

Date 7/15

_____ see continuation sheet

Nomination returned for: technical corrections cited below
 substantive reasons discussed below

1. Name

2. Location

3. Classification

Category	Ownership	Status	Present Use
	Public Acquisition	Accessible	

4. Owner of Property

5. Location of Legal Description

6. Representation in Existing Surveys

Has this property been determined eligible? yes no

7. Description

- | | | |
|------------------------------------|---------------------------------------|---|
| Condition | Check one | Check one |
| <input type="checkbox"/> excellent | <input type="checkbox"/> deteriorated | <input type="checkbox"/> original site |
| <input type="checkbox"/> good | <input type="checkbox"/> ruins | <input type="checkbox"/> moved date _____ |
| <input type="checkbox"/> fair | <input type="checkbox"/> unexposed | |
| | <input type="checkbox"/> unaltered | |
| | <input type="checkbox"/> altered | |

Describe the present and original (if known) physical appearance

- summary paragraph
- completeness
- clarity
- alterations/integrity
- dates
- boundary selection

*Are the outbuildings contributing or not?
What is their approximate date?*

8. Significance

Period Areas of Significance—Check and justify below

Specific dates

Builder/Architect Please fill in blank

Statement of Significance (in one paragraph)

- summary paragraph
- completeness
- clarity
- applicable criteria
- justification of areas checked
- relating significance to the resource
- context
- relationship of integrity to significance
- justification of exception
- other

9. Major Bibliographical References

10. Geographical Data

Acreage of nominated property _____

Quadrangle name _____

UTM References _____

Verbal boundary description and justification

11. Form Prepared By

12. State Historic Preservation Officer Certification

The evaluated significance of this property within the state is:

___ national ___ state ___ local

State Historic Preservation Officer signature

title date

13. Other

Maps Please provide ^{additional} Quad. USGS map that indicates area of nominated property.

Photographs

Other Please retype typed page. No typed pages are acceptable

Questions concerning this nomination may be directed to Please make sure map and explanation are completely readable

Signed Carol D. Skell Date 7-21-85 Phone: _____

NOV 20 1983

KENTUCKY HISTORIC RESOURCES
Individual Inventory Form

Resource # BK-23
BRACKEN County

1. Name of Resource: Stroube House

2. Original Owner: Stroube ?

3. Other Names:

4. Prehistoric Site Building X Object
Historic Site Structure Other

5. Location: East side KY 616, 4/10 mile south of KY 435, vicinity of Augusta

6. Owner's Name: Charles Schweitzer [P]

7. Owner's Address: Route #1 Augusta, Kentucky 41002

8. Evaluation: [G]

9. Recognition & Date: Nat.Landmark Local Landmark 4/27/73
Nat.Register HABS/HAER
Highway Marker KY Inventory
KY Landmark Certificate

10. N.R.Status & Date:

11. N.R.Group: District Name: []
Mult.Resource Area: []
Thematic Name: Early Stone Building []

12. Historical Theme: Primary: Architecture [030]
Secondary: Settlement [140]
Other: []

13. Statement of Significance: Only four-room plan, early stone house in the State. In excellent condition with original woodwork. []

14. History: Thought to have been built by Stroube family.

15. Source of historical information and/or contact person: Charles Schweitzer, Owner

16. Date: Original Building Ca. 1820 [8]
Addition []

17. Style: Federal [21]
[]

18. Architect/Builder: Unknown

19. No. of Stories: One & half [1.5]

20. Original Floor Plan: Double pile (hall/parlor) four-room [4 R]

21. Single Pile Double Pile X N.A.

22. Roof Form & Material: Original
Gable Not Original

23. Structural Material: Stone [S]

24. Exterior Material: Stone [S]
[]

25. Foundation Material: Stone [S]

26. Major Alterations: None
Moved/Rebuilt Other
Additions - wing

27. Special Features: Arch between chimney breasts

28. Outbuildings: hewn frame smokehouse [2]
log pen barn

29. Original Function: Residence [01A]

30. Present Use: Residence [01A]

31. Condition: Excellent [E]

32. Endangered: Yes
No X

33. Attach Photos: Roll: 26 Photo Nos: 27-37 No. of Slides: X

34. Prepared by: Carolyn Murray-Wooley

35. Organization: Kentucky Heritage Council

36. Date: April 1984

37. New Survey Resurvey XX

KENTUCKY HISTORIC RESOURCES
Individual Inventory Form

Resource # BK-23

38. UTM Point of Primary Building: Zone Easting Northing 39. G.I.S. Mod. []
 Quadrant: Higginsport 17 240420 4293100 40. Coordi.Accuracy []

41. UTM Points of Boundary (for N. R. eligible sites only):

A.	17	240740	4293380	D.	17	240300	4293390
B.	17	240780	4293810	E.	---	---	---
C.	17	240530	4293830	F.	---	---	---

42. Total Acreage in Present Property: 43. Acreage included in proposed N.R. boundary: ca. 53

44. Site Plan (and boundary description and justification for N.R. sites):

Site enclosed by A-B-C-D as shown. C-D is on the road. Boundary includes stone house, smokehouse and log barn. D-A is with a creek.

The acreage included is a portion of the (original) farm and is visible from the house.

The barn on the north side of the complex is non-contributing.

3 contributing buildings

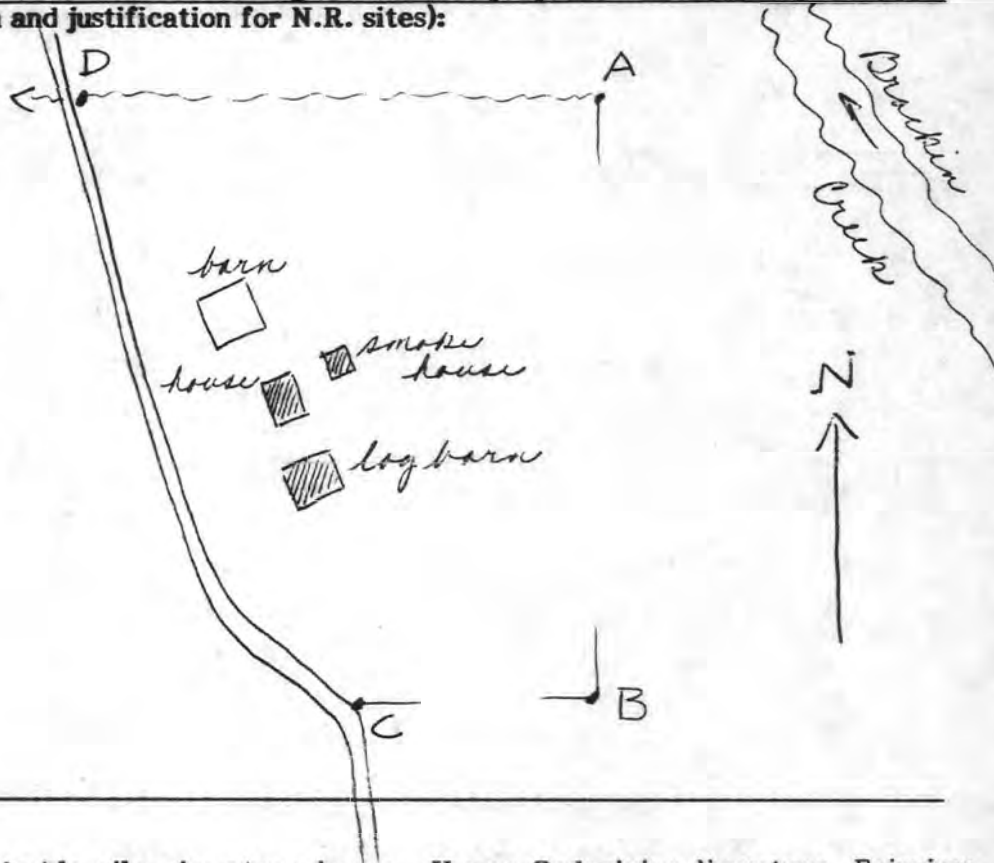

45. Description and House Plan:

Three-bay, one and one-half story, double-pile, dry-stone house. Upper Ordovician limestone, Fairview Formation. Stones tooled and coursed. Voussoirs. Pegged frames (some covered with aluminum). Plan is hall parlor at front, two-rooms deep, creating four-room plan. Interior chimney each gable end (top of south chimney removed). On north end of house fireboxes are parallel to wall, separated by one-half round arch above which they are joined. Window in arched space between fireplaces. Hall mantel of architrave trim; press to west of mantel; hall chamber (dining room) has shelf mantel. South chimney has diagonal fireplaces in southwest and southeast rooms. Enclosed corner stair arises from hall east of doorway to southwest room; space taken from southwest room; cellar stairway below the corner stair, descending from southeast room (straight flight). Log joists. Ovolo trim, chair rail throughout. No fireplaces upstairs or in cellar. Lift latch with brass knob on door to stairway. Double thickness front and rear doors are six panel outside, beaded-vertical boards inside.

Kitchen wing added on north end and porch across rear. Additional cellar access under porch may not be original. The kitchen is non-contributing; it does not seriously detract from the house.

House atypically situated on crest of ridge between Bracken Creek and Little Bracken Creek with vast views of creek valleys. Has hewn frame smokehouse and log-pen barn.

NOV 26 1936

Bk 23
p. 3 of 3

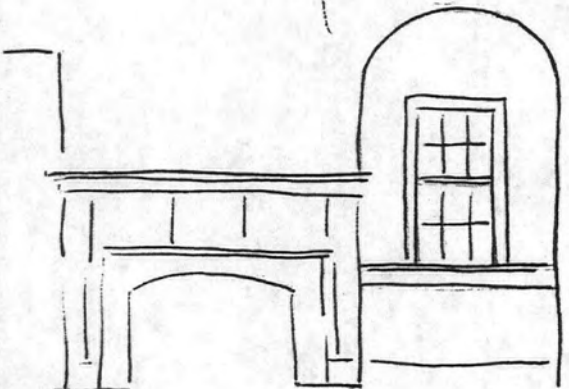
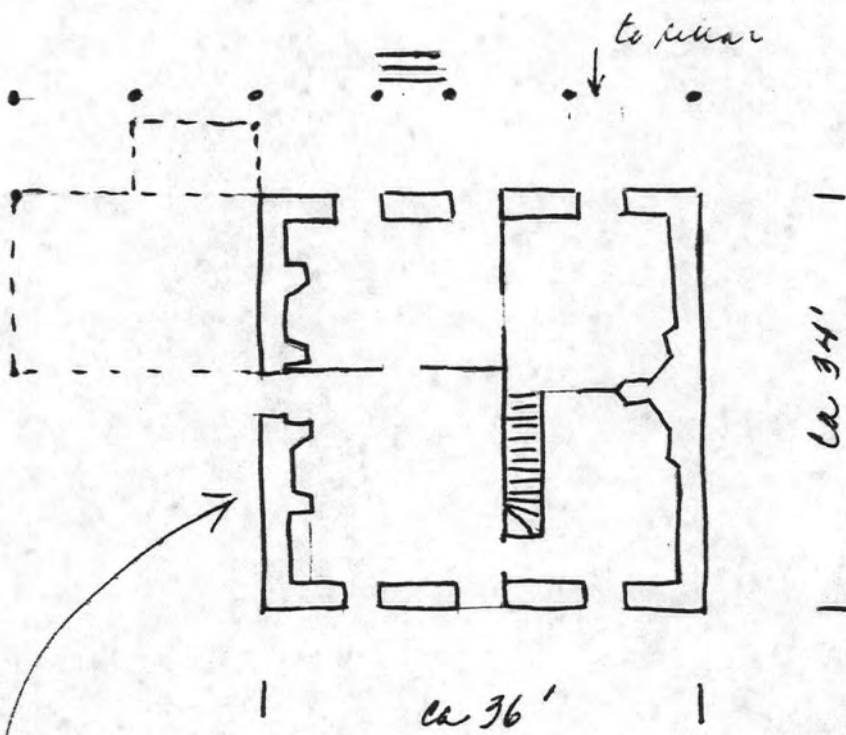

JUN 6 1935

United States Department of the Interior
National Park Service

National Register of Historic Places
Inventory—Nomination Form

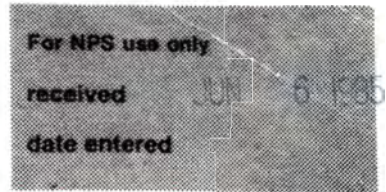

Continuation sheet

Item number

Page 1 of 7

Multiple Resource Area
Thematic Group

dnr-11

Name Early Stone Buildings of Kentucky Thematic Resources
State Barren County and others, KENTUCKY

COVER Umcj Schlagel 1/8/87

Nomination/Type of Review

Date/Signature

- | | | | | |
|-----|-------------------------------|---|--------|-------------------------|
| 1. | Bloody Bucket Tavern | Substantive Review | Keeper | _____ |
| | | | Attest | _____ |
| 2. | Stone House on Bracken Creek | Substantive Review | Keeper | <u>ASchlagel 1/8/87</u> |
| | | | Attest | _____ |
| 3. | Stroube House | Substantive Review | Keeper | <u>ASchlagel 1/8/87</u> |
| | | | Attest | _____ |
| 4. | Chalfant, Mordecai, House | Substantive Review | Keeper | <u>ASchlagel 1/8/87</u> |
| | | | Attest | _____ |
| 5. | Rock Spring Warehouse | Substantive Review | Keeper | <u>ASchlagel 1/8/87</u> |
| | | | Attest | _____ |
| 6. | Stone House on Garrison Creek | Substantive Review
Determined Eligible
DOE/OWNER OBJECTION | Keeper | <u>ASchlagel 1/8/87</u> |
| | | | Attest | _____ |
| 7. | Tanner, John, House | Substantive Review | Keeper | <u>ASchlagel 1/8/87</u> |
| | | | Attest | _____ |
| 8. | Watts House | Substantive Review | Keeper | <u>ASchlagel 1/8/87</u> |
| | | | Attest | _____ |
| 9. | Ogburn, Henry, House | Substantive Review | Keeper | <u>ASchlagel 1/8/87</u> |
| | | | Attest | _____ |
| 10. | Stone House on Kentucky River | Substantive Review | Keeper | <u>ASchlagel 1/8/87</u> |
| | | | Attest | _____ |

NATIONAL REGISTER OF HISTORIC PLACES
EVALUATION/RETURN SHEET

Stroubie House (Early Stone Buildings of
Kentucky--Outer Bluegrass and Pennyrite TR)
Bracken County
KENTUCKY

Substantive Review

Working No. 6-6-85
Fed. Reg. Date: 2/2/89
Date Due: 1-10-87
Action: ACCEPT 1-8-87
 RETURN
 REJECT
Federal Agency: _____

- resubmission
- nomination by person or local government
- owner objection
- appeal

Substantive Review: sample request appeal NR decision

Reviewer's comments:

*Building illustrates simple,
form of early stone bldgs
as desc in cover*

Recom./Criteria Accept C
Reviewer A Schaefer
Discipline Arch Hist
Date 1/2/87
____ see continuation sheet

Nomination returned for: technical corrections cited below
 substantive reasons discussed below

1. Name

2. Location

3. Classification

Category Ownership Status Present Use
Public Acquisition Accessible

4. Owner of Property

5. Location of Legal Description

6. Representation in Existing Surveys

Has this property been determined eligible? yes no

7. Description

Condition

- excellent deteriorated
- good ruins
- fair unexposed

Check one

- unaltered
- altered

Check one

- original site
- moved date _____

Describe the present and original (if known) physical appearance

- summary paragraph
- completeness
- clarity
- alterations/integrity
- dates
- boundary selection

8. Significance

Period Areas of Significance—Check and justify below

Specific dates Builder/Architect
Statement of Significance (*in one paragraph*)

- summary paragraph
- completeness
- clarity
- applicable criteria
- justification of areas checked
- relating significance to the resource
- context
- relationship of integrity to significance
- justification of exception
- other

9. Major Bibliographical References

10. Geographical Data

Acreeage of nominated property _____

Quadrangle name _____

UTM References _____

Verbal boundary description and justification _____

11. Form Prepared By

12. State Historic Preservation Officer Certification

The evaluated significance of this property within the state is:

____ national ____ state ____ local

State Historic Preservation Officer signature

title date

13. Other

- Maps
- Photographs
- Other

Questions concerning this nomination may be directed to _____

Signed _____ Date _____ Phone: _____













Please refer to the map in
Stone House on Bracken Creek
for this property

Reference Number: 87000199