

Post Office Department
FOURTH ASSISTANT POSTMASTER GENERAL
Washington April 17, 1916.



P

For change of site.

Sir:

In order that this office may determine, with as much accuracy as possible, the relative positions of Post Offices, so that they may be correctly delineated on its maps, please carefully answer the questions below, and furnish the diagram on the other side, returning the same as soon as possible, verified by your signature and dated.

Respectfully,

Carl Stanley

Fourth Assistant Postmaster General.

To Postmaster at Petersburg
Boone Co.,
Ky.

The (P. O. Dept.) name of my Office is Petersburg Ky
If the town, village, or site of the Post Office be known by another name than that of the Post Office, state that other name here: Both same name
My Office is situated in _____ part of _____ Township, or in _____ quarter of Tract No. _____ Township, County of Boone
State of Kentucky

The name of the most prominent river near it is Ohio
The name of the nearest creek is Jaylors
My Office is 8.25 miles from said river, on the S.E. side of it, and is about 1 1/2 miles from said nearest creek, on the S side of it.
My Office is on Mail Route No. 29435
My Office is a Special Office supplied from Lawrenceburg Ind miles distant.
The name of the nearest Office on my route is Lawrenceburg Ind, and its distance is 4 miles, by the traveled road, in a N. direction from this, my Office.
The name of the nearest Office, on the same route, on the other side, is Arnold Ind and its distance is 4 miles in a S.W. direction from this, my Office.
The name of the nearest Office off the route is Grant Ky, and its distance by the most direct road is 6 miles in a S.E. direction from this, my Office.
My Office is at a distance of 1 mile from the track of the Big 4 Railroad, on the East side of the railroad.
My Office is _____ miles, air-line distance, from nearest point of my County boundary.

(Signature of Postmaster) Thos P. Stricker
(Date) May 31 1916

4902 5-3470

See diagram on back of ch. si. paper

DIAGRAM, EXPLANATION, AND INSTRUCTIONS.

The dot in the center of the 1-mile circle represents the site of your office.

The surrounding offices should be carefully located by placing dots on or between the mile circles at the exact distance, and in the right direction from your office, and their names plainly written.

If it should be necessary to designate an office which is over 10 miles from your site, place the dot outside of the 10-mile circle, write the name of such office, and state its distance from your site.

Draw distinctly the railways, roads, rivers, and creeks.

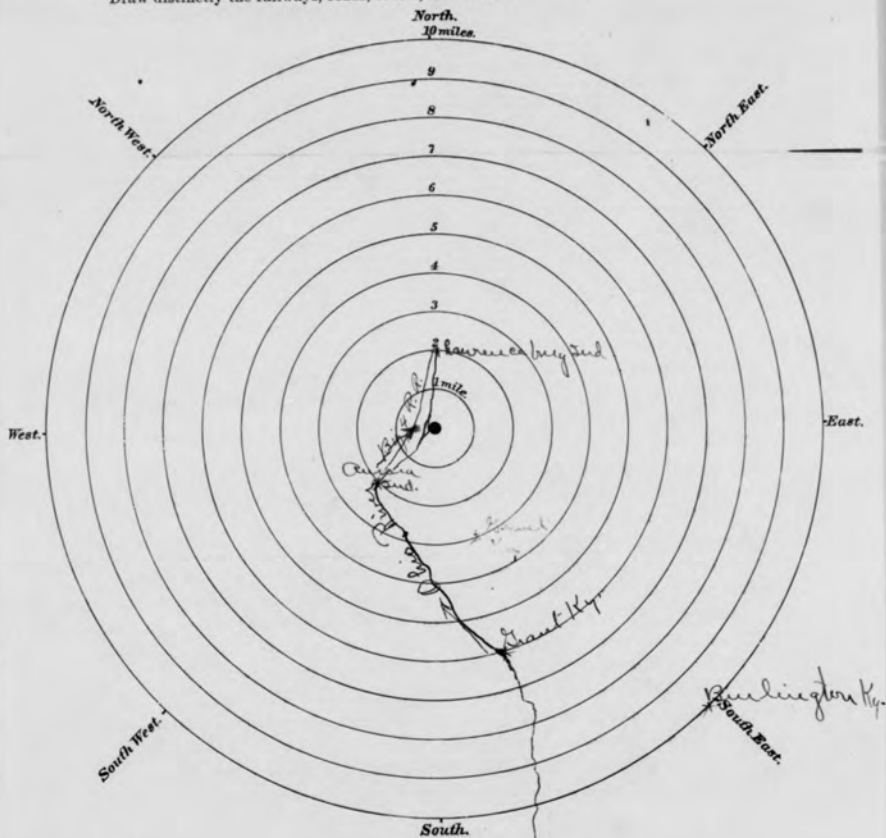

P

DIVISION OF
POSTMASTERS' APPOINTMENTS

PROPOSED LOCATION OF POST OFFICE

IN REPLYING
MENTION INITIALS AND DATE

Post Office Department
FIRST ASSISTANT POSTMASTER GENERAL
Washington

Sir:

With reference to the proposed change in site of the post office named below, and in order that the office if changed to the proposed location may be accurately represented upon the post-route maps, it is requested that you carefully answer the questions below and furnish a sketch according to instructions on opposite side of paper, which should be returned to the First Assistant Postmaster General, Division of Postmasters' Appointments, as soon as possible.

Respectfully,

FIRST ASSISTANT POSTMASTER GENERAL.

Petersburg (Post Office) Boson (County) Ny (State)

If the town, village, or site of the post office be known by another name than that of the post office, state that other name here

The post office, if changed to the proposed site, would be 4.00 fm air-line distance. East (N., S., E., or W.) from its present location.

The post office would be situated in the quarter of section No. in Township (N. or S.)

Range of the principal meridian, County of Boson (N. or S.) (E. or W.)

State of Ny

The name of the nearest river is Ohio, and the post-office building would be at a distance of 12.00 fm on the South (N., S., E., or W.) side of it.

The name of the nearest creek is Taylor, and the post-office building would be at a distance of One mile on the West (N., S., E., or W.) side of it.

The name of the nearest office on the same route as this post office is Lewistown, Ind. and its distance is 2 miles, by the traveled road, in a N.E. direction from the proposed site of this office. (N., S., E., or W.)

The name of the nearest office on the same route, on the other side, is and its distance is miles, in a direction from the proposed site of this office. (N., S., E., or W.)

The name of the nearest office not on the same route as this post office is Aurora, Ind. and its distance is 2 1/4 miles, by the traveled road, in a SW direction from the proposed site of this office. (N., S., E., or W.)

The post office building would be on the side of the Railroad, and at a distance of from the track. The railroad station name is

The post office would be air-line distance, (N., S., E., or W.) from the nearest point of my county boundary.

Signature of Postmaster: Edw. P. Sturgeon

Date: Apr 3 1916

If the State is surveyed designate the proposed site of the office on this page.

DIAGRAM, EXPLANATION, AND INSTRUCTIONS.

Indicate upon the diagram the proposed site of the post office by placing a dot in the proper quarter section.

11. Square on which add new site
and located.
Front St.

On the official plan and plat of
Patrolman Adams Co. Ky. the site of the
proposed change of the post office will
be noted on the N. side of 1st St. between
Jensen & Market Sts. in part of town lot
No 57

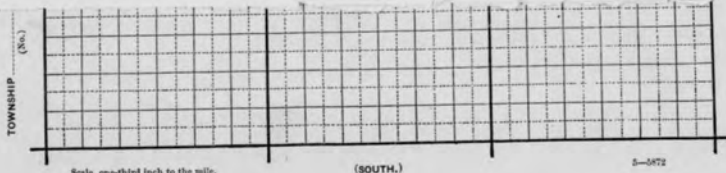
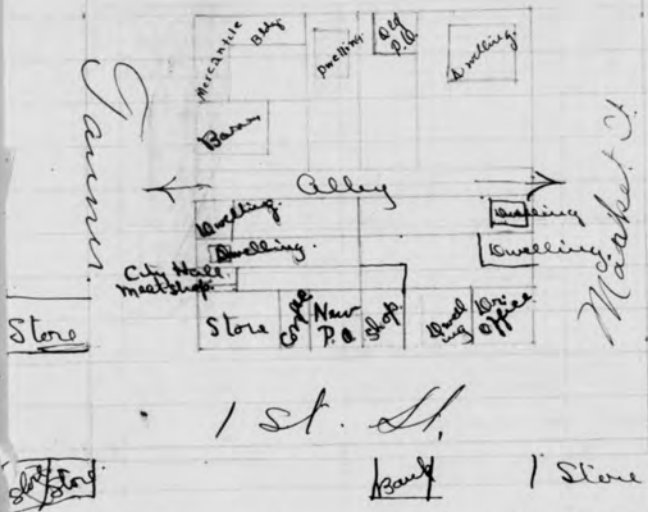

Post Office Department
FOURTH ASSISTANT POSTMASTER GENERAL
 Washington

RETURN TO
 DIVISION OF TOPOGRAPHY
 JUL 20 1939

Postmaster,

PETERSBURG,

KY.

The following information is required in order that your post office may be shown in its proper location on postal maps. Please complete this form immediately and return it without delay with the map or sketch described on the reverse side. A letter of reply is not necessary.

J. M. Anderson
 FOURTH ASSISTANT POSTMASTER GENERAL.

1. Street address of post office First Street County Boone
2. Township No (If location is described by section, township, and range, fill in line 3.)
3. No quarter of section _____ Township _____ N. or S. _____ Range _____ E. or W. _____
4. Nearest adjoining county Kenton How far: Shortest air distance? 1.5 mi By road? 1.5
5. Nearest U. S. or State highway State 20 Direction from P. O. East Distance 1/2 square
6. Name of nearest railroad station Ludlow Ky Name of railroad Southern
7. Distance by road to railroad station 19 mi Direction from post office East
8. Shortest air distance to nearest tracks 19 mi Direction from post office East
9. Nearest streams or bodies of water (state whether river, creek, branch, lake, ocean, etc.):

Name	Direction from post office	Distance
<u>Ohio River</u>	<u>North</u>	<u>1 square</u>

10. Post offices nearest to your office (one in each general direction):

Name	County	Direction from your office	Distance by road
<u>Hebron Ky</u>	<u>Boone</u>	<u>South East</u>	<u>10 mi</u>
<u>Burlington</u>	<u>Boone</u>	<u>South East</u>	<u>10 mi</u>
<u>Grant</u>	<u>Boone</u>	<u>South</u>	<u>8 mi</u>
<u>Laurensburg Ind</u>	<u>Dearborn</u>	<u>North</u>	<u>2.5 mi</u>
11. How is mail supplied to your office? <u>Star Route</u>	(Railroad, star route, rural route, etc.)		
		From where?	<u>Ludlow Ky</u>

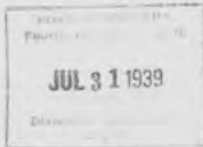

(Date) July 28-1939

(Signed) Perry Graham Postmaster.

Post office Petersburg Ky

IMPORTANT.—A map or sketch showing the location of your post office must be submitted with the return of this paper. A printed map, such as prepared by the county or city engineer, is preferred, if it can be furnished without expense to the Department. Be sure, however, to mark on it the exact site of the post office, placing a small dot in the proper square or block and on the proper side of the street.

If a separate map cannot be furnished it is necessary to submit a sketch as described below.

These diagrams are furnished simply to make it easier to draw a sketch that will show correct distances from your post office.

SQUARE DIAGRAM

Use this diagram if your post office is located in an area described by section, township, and range, and you have filled in line 3 on the other side. Otherwise use the circular diagram.

Place a small dot representing your post office in the proper quarter-section and fill in the blanks for township and range numbers.

Then draw the following features:
(Note that one-half inch on the paper equals 1 mile on the ground.)

- Adjacent post offices (show with small dots and name).
- Railroads (show by single line with cross marks; name).
- Highways (show by double lines close together and mark U. S. and State numbers; name in margin the post office to which each road leads).
- Rivers, creeks, lakes, etc. (show by wavy lines and name).
- County line (show by dashes).

CIRCULAR DIAGRAM

Use this diagram if your post office is NOT located in an area described by section, township, and range.

Let the dot in the center of the circle represent your post office.

Then draw the features a, b, c, d, and e, as described above. (Note the scale of this diagram: One-quarter inch equals 1 mile.)

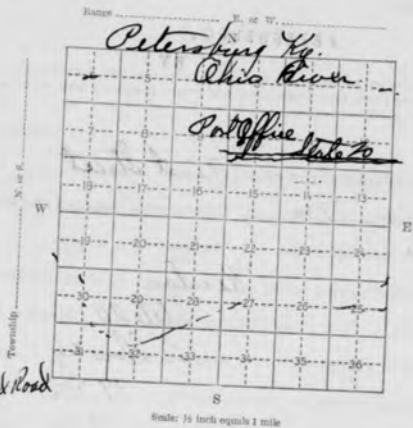

710 Rock Road

