

1. Historic Name(s) McKay House
 Original Owner Marshall McKay
 2. Present Name 105 East Adair Street
 3. Location 105 East Adair Street
 4. Owner's Name Lucille Wilhoite
 5. Owner's Address 105 E. Adair, Owenton, Kentucky 40359
 6. Open to Public Yes No
 7. Ownership Private Local State Federal

28. ADD/County NKADD/Owen 09 4
 29. U.S.G.S. Quadrant (15'/75') Owenton C.I.S. Mod.
 30. UTM Reference 1,6 6,8,8,6,4,0 4,2,6,7,1,6,0
 Zone Easting Northing
 31. Coordinate Accuracy
 32. Prehistoric Site Object
 Historic Site Structure
 Building Other
 33. National Register District Name:

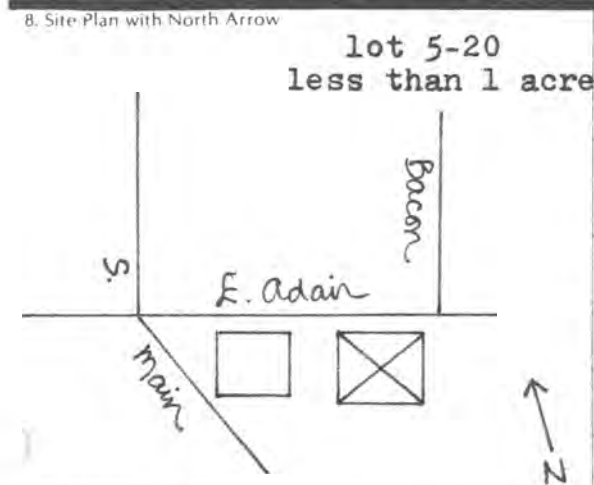

9. Architect/Builder
 10. Date c. 1895 A. 15 B.
 11. Style A. eclectic I B.
 12. Original Use residence A
 13. Present Use residence
 14. Condition good B
 15. Stories, No. of 2 story C

34. Significance of Evaluation
 35. Status Date
 National Landmark
 National Register
 Landmark Certificate
 Kentucky Survey
 Local Landmark
 HABS/HAER
 36. Historic Theme Primary architecture C
 Secondary
 Other
 37. Endangered Yes No

16. Description Two-bay front facade with door in junction. Porch retains original turned posts, brackets, and shingled gable end, but has new brick enclosure. Front gable end is highly decorative, with elaborate design in wood. Windows are 1/1 double-hung, with the upper panels framed in stained glass margins. East facade has bay, one story, with same window. West facade has triple window marking stair hall. Box cornice; central brick chimney. Rear addition is one-story (over)
 (Continue on Back)

17. Single Pile NA
 Double Pile
 18. Floor Plan side hall L
 19. Structural Fabric frame A. D B.
 20. Decorative Fabric aluminum siding A. Q B.
 21. Roof Form & Material gable, pressed metal
 22. Foundation Material brick G
 23. Outbuildings
 24. Alterations Moved Additions
 Wall Treatment

38. ATTACH PHOTO see photos 28 and 29
 Roll No. 5
 Picture No. 21 22
 Direction from NW, from NE
 39. Prepared by: Lori A. Feldman
 40. Organization P--NKADD
 41. Date 12/83
 42. Revision Dates 43. Staff Review

25. History Marshall McKay acquired lot in 1872; built house c. 1895 (per Sanborn maps 1893, 1898). Lizzie McKay, well-known seamstress for Lerman's Dept. Store, inherited house from parents (over)
 26. Significance Late 19th century residential addition to one of Owenton's earliest neighborhoods. Unusual example of turn-of-the-century eclectic residence, utilizing many Queen Anne elements.

27. Source of Information Owen County tax records; Pat Wolcott; Sanborn maps

16 continued: frame on concrete block foundation. 1903 Sanborn map shows small one story addition at rear. 1925 Sanborn map shows that this addition was enlarged to two stories and the current one-story addition added to the rear, along with a rear porch (no longer present).

25 continued: in 1889. Upon her death in 1919, the house was inherited by Ellen Guthrie, et al. It would have been during the Guthrie residence that the house was enlarged.

see photo S.S. Oct 19, 1903

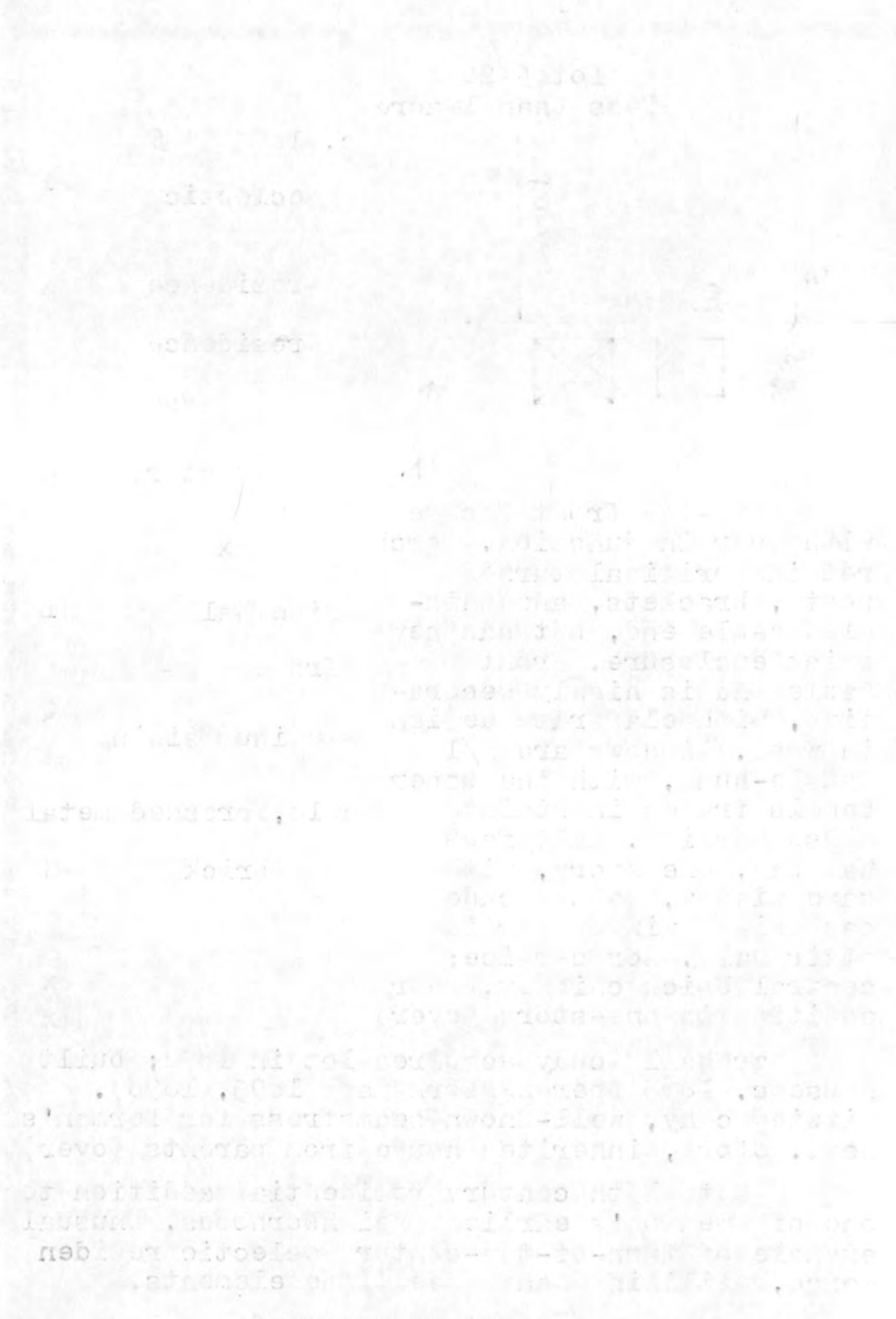

United States Department of the Interior
National Park Service

National Register of Historic Places
Inventory—Nomination Form

For NPS use only
received 7-25-84
date entered SEP 4 1984

Continuation sheet

Item number

Page 1 of 1

Multiple Resource Area
Thematic Group

dnr-11

Name Owenton Multiple Resource Area
State Owen County, KENTUCKY

Cover - ok - CD 9/4/84

Nomination/Type of Review

Date/Signature

1. Central Owenton Historic District

Entered in the
National Register

for Keeper Helene Byers 9/4/84

Attest

2. North Main-North Adams
Historic District

Substantive Review

Keeper Carl Duke 9/4/84

Attest

3. Gibson House

DOE/OWNER OBJECTION
Substantive Review

Determined Eligible

Keeper Eligible - Carl Duke 9/4/84

Attest

4. Cox, L. O., House

Substantive Review

Keeper Carl Duke 9/4/84

Attest

5. Ford House

Entered in the
National Register

for Keeper Helene Byers 9/4/84

Attest

6. Lindsey, William, House

Entered in the
National Register

for Keeper Helene Byers 9/4/84

Attest

7. McKay House

Entered in the
National Register

for Keeper Helene Byers 9/4/84

Attest

8. Settle, E. E., House

Entered in the
National Register

for Keeper Helene Byers 9/4/84

Attest

9.

Keeper

Attest

10.

Keeper

Attest

NATIONAL REGISTER OF HISTORIC PLACES
EVALUATION/RETURN SHEET

McKay House (Owenton MRA)
Owen County
KENTUCKY

Working No. JUL 25 1984

Fed. Reg. Date: 2.5.85

Date Due: 8/23/84 - 9/8/84

Action: ACCEPT 9-4-84

RETURN

REJECT

Federal Agency: _____

Entered in the
National Register

- resubmission
- nomination by person or local government
- owner objection
- appeal

Substantive Review: sample request appeal NR decision

Reviewer's comments:

Recom./Criteria _____

Reviewer _____

Discipline _____

Date _____

_____ see continuation sheet

Nomination returned for: _____ technical corrections cited below
_____ substantive reasons discussed below

1. Name

2. Location

3. Classification

Category	Ownership	Status	Present Use
	Public Acquisition	Accessible	

4. Owner of Property

5. Location of Legal Description

6. Representation in Existing Surveys

Has this property been determined eligible? yes no

7. Description

Condition

- excellent
- good
- fair
- deteriorated
- ruins
- unexposed

Check one

- unaltered
- altered

Check one

- original site
- moved date _____

Describe the present and original (if known) physical appearance

- summary paragraph
- completeness
- clarity
- alterations/integrity
- dates
- boundary selection

8. Significance

Period _____ Areas of Significance—Check and justify below

Specific dates _____ Builder/Architect _____

Statement of Significance *(in one paragraph)*

- summary paragraph
- completeness
- clarity
- applicable criteria
- justification of areas checked
- relating significance to the resource
- context
- relationship of integrity to significance
- justification of exception
- other

(A.M. Nelson) June 10, 1980
 Wayne County
 KY

9. Major Bibliographical References

10. Geographical Data

Acreage of nominated property _____

Quadrangle name _____

UTM References _____

Verbal boundary description and justification _____

11. Form Prepared By

12. State Historic Preservation Officer Certification

The evaluated significance of this property within the state is:

____ national ____ state ____ local

State Historic Preservation Officer signature _____

title _____ date _____

13. Other

- Maps
- Photographs
- Other

Questions concerning this nomination may be directed to _____

Signed _____ Date _____ Phone: _____





Please refer to the map in the
Multiple Property Cover Sheet
for this property

Multiple Property Cover Sheet Reference Number: 64000248